Juhlamarssi

Erkki Melartin
sov. Pekka Siponen

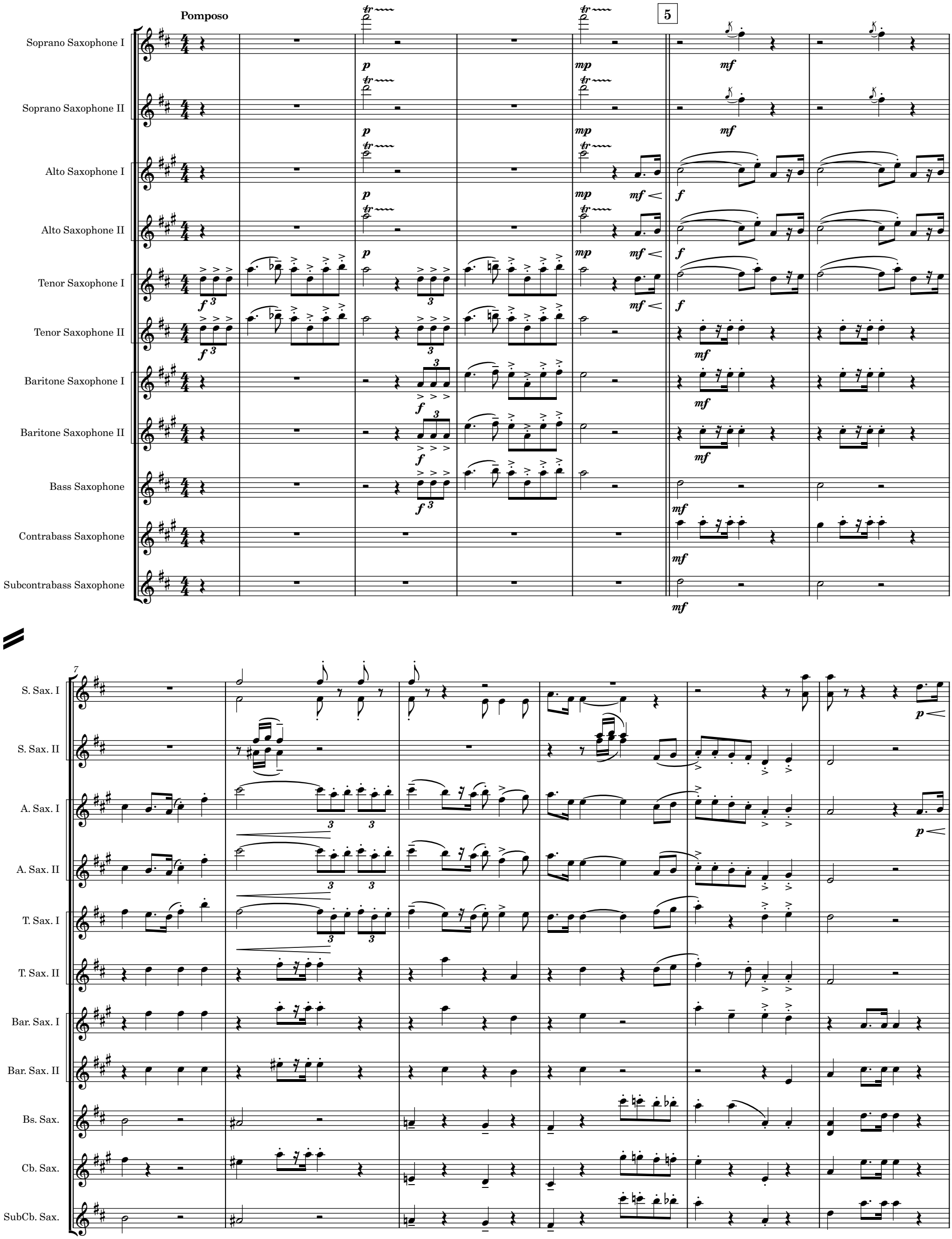

© Pekka Siponen 2023

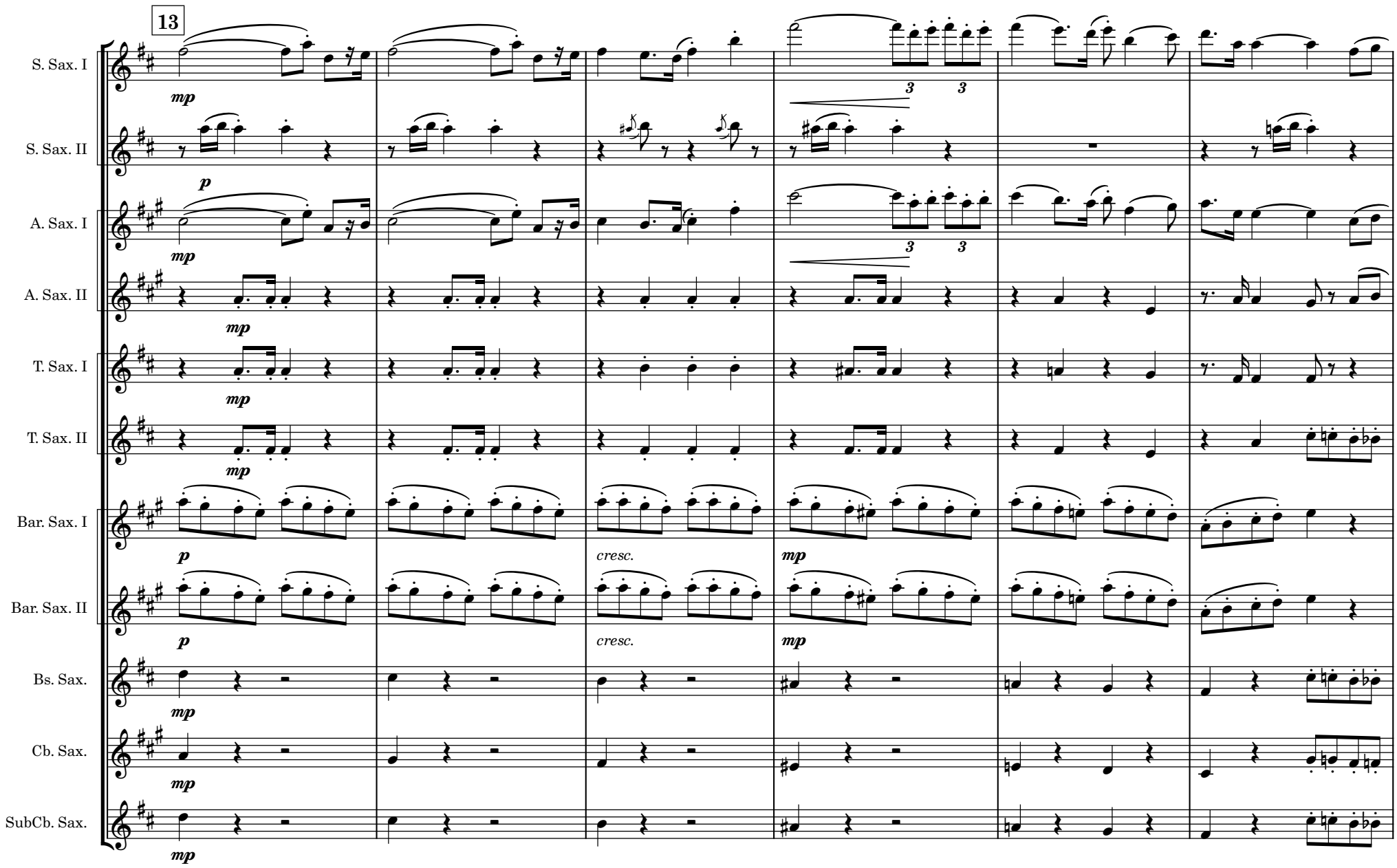
13
S. Sax. I
S. Sax. II
A. Sax. I
A. Sax. II
T. Sax. I
T. Sax. II
Bar. Sax. I
Bar. Sax. II
Bs. Sax.
Cb. Sax.
SubCb. Sax.
mp
p
cresc.
mp

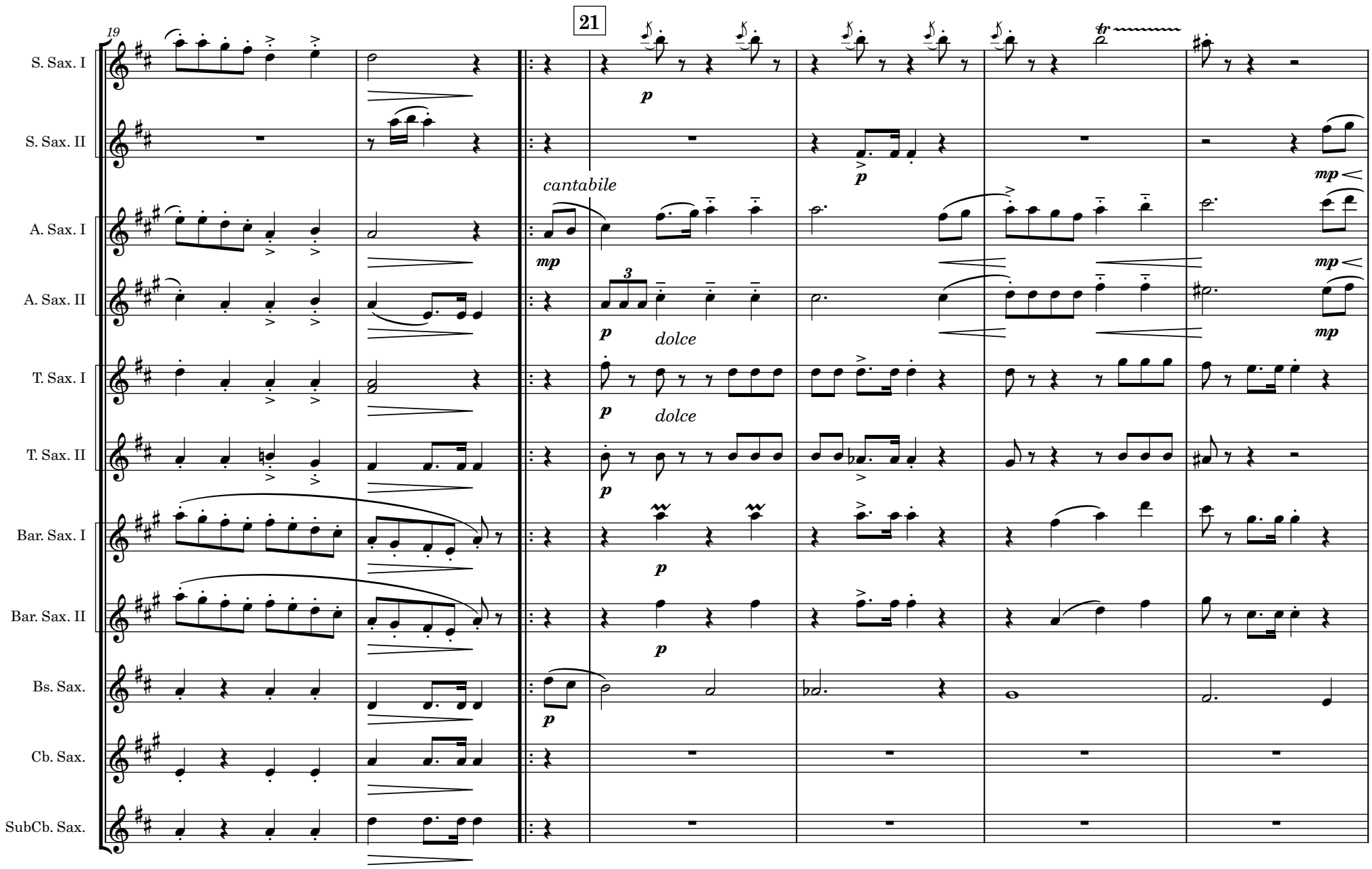
19
21
S. Sax. I
S. Sax. II
A. Sax. I
A. Sax. II
T. Sax. I
T. Sax. II
Bar. Sax. I
Bar. Sax. II
Bs. Sax.
Cb. Sax.
SubCb. Sax.
cantabile
dolce
dolce
p
mp